

*Six*  
SONATAS  
For the  
HARPSICHORD,  
*With Accompaniment for a*

V I O L I N

Composed by  
*Christopher Wagenseil*

OPERA 2<sup>da</sup>

---

LONDON Printed for *A. Hummel* at his Music Shop facing Nassau Street  
in King Street S<sup>t</sup> Ann's Soho, where may be had, *Wagenseil's 6 Sonatas Opera prima*  
with Accompaniment for a Violin. Six favourite Overtures for Violins & French Horns  
composed by Galuppi Martini and Iomelli. Likewise a great Choice of new Music, both  
English and Foreign.

---

STATES

for the

RECORD

of the

of the

of the

of the

of the

Digitized by the Internet Archive  
in 2014

VIOLINO

SONATA I

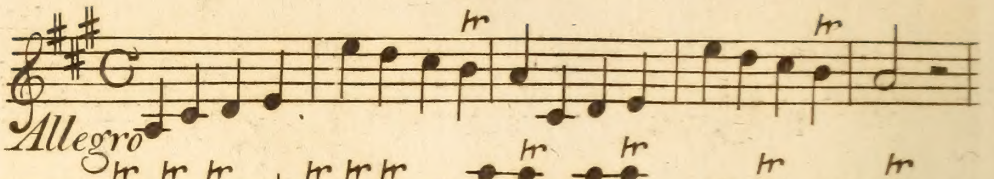
*Allegro* 

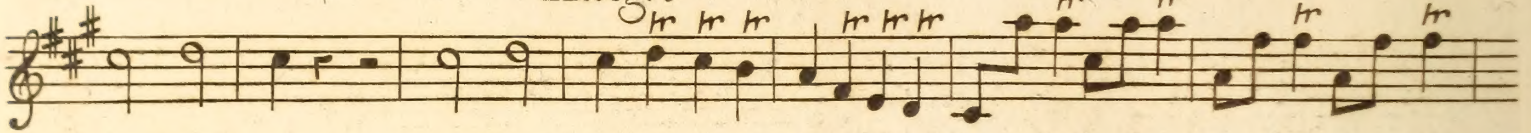

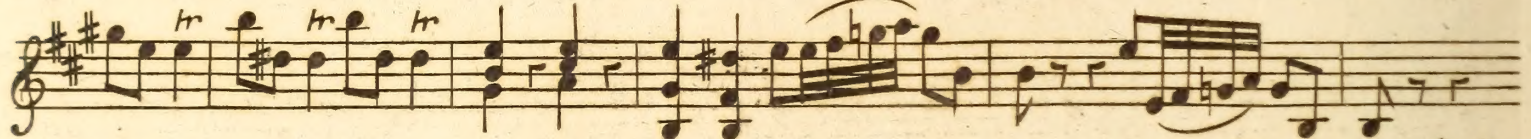

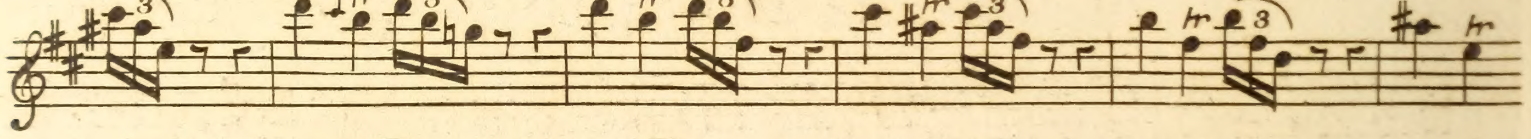

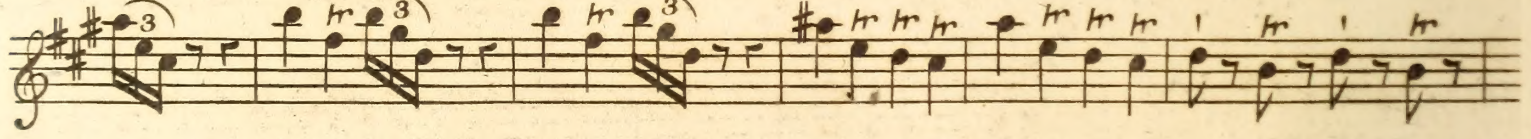

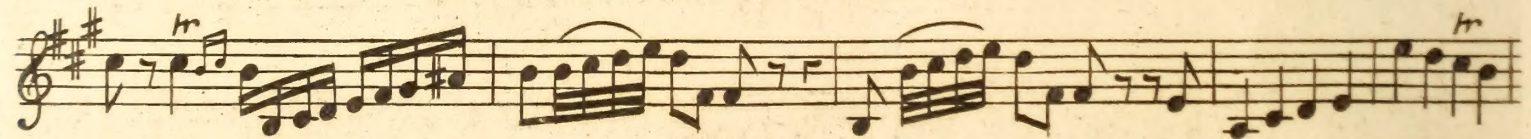

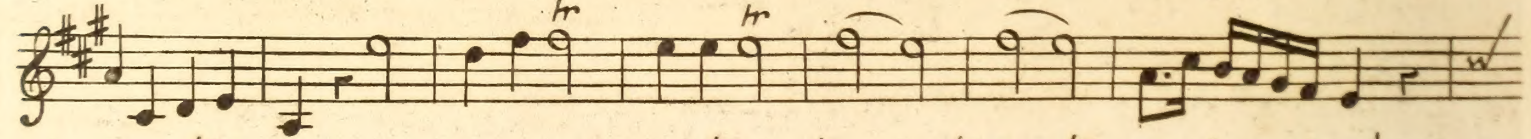

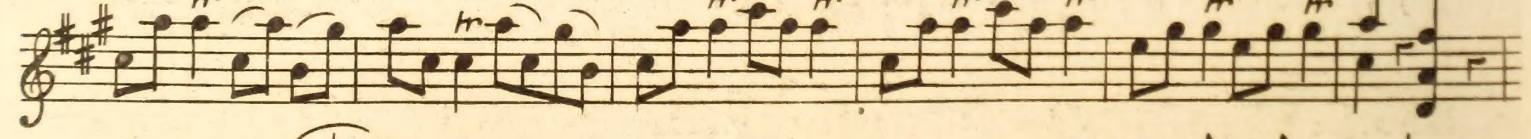

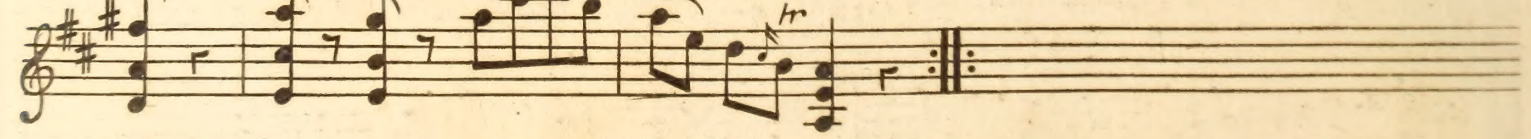

Menuetto

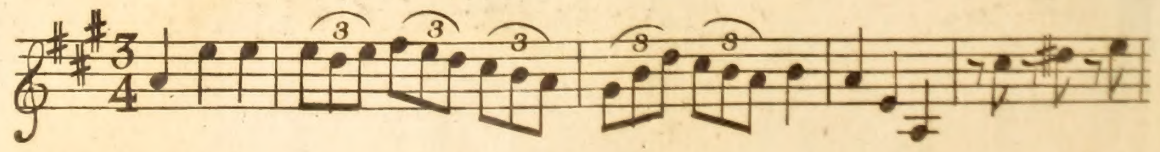

# VIOLINO

3

*Allegro*

Eleventh staff of music, treble clef, key signature of two sharps. It contains eighth notes with triplets.

Twelfth staff of music, treble clef, key signature of two sharps. It features eighth notes with triplets.

Thirteenth staff of music, treble clef, key signature of two sharps. It contains eighth notes with triplets and ends with a double bar line.

# SONATA II

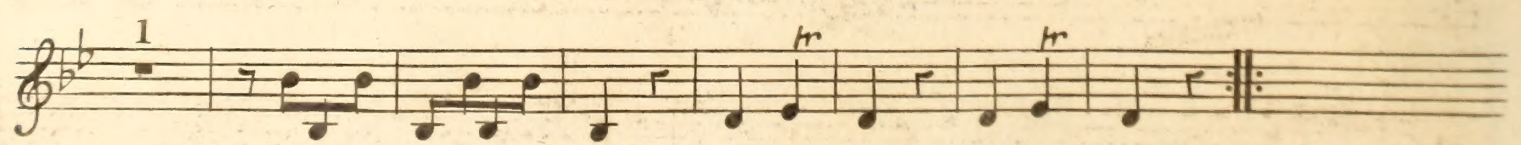
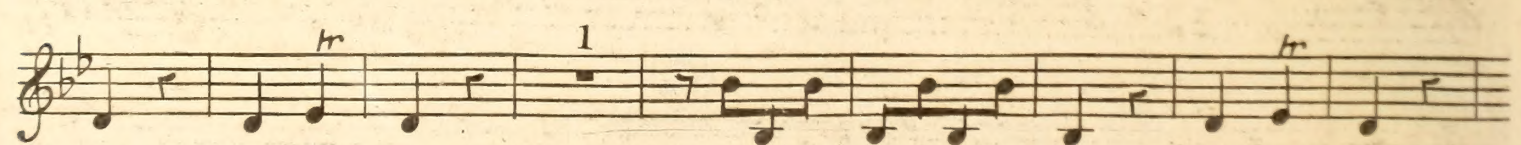
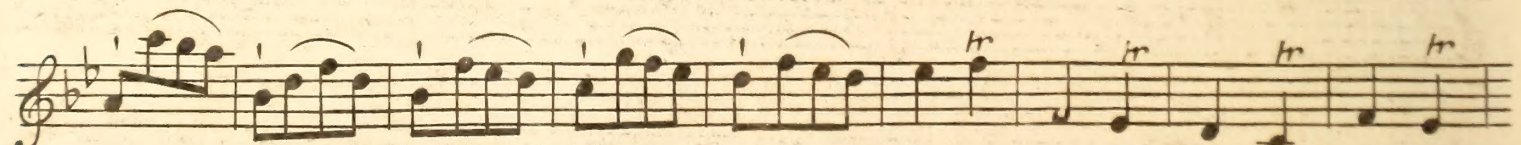
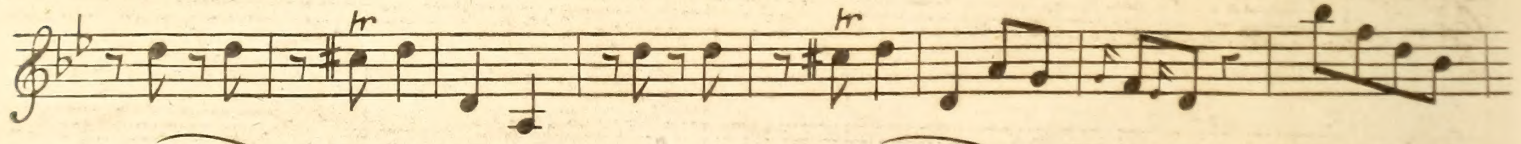
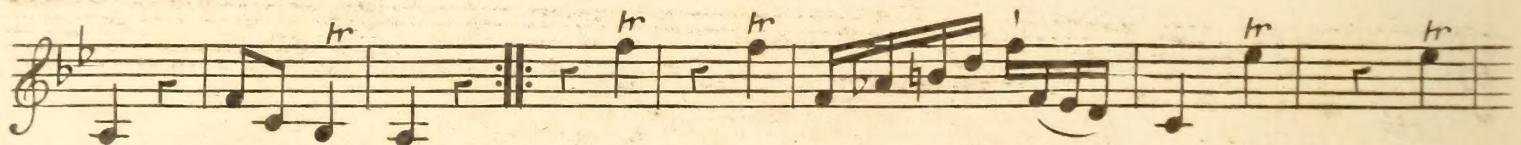
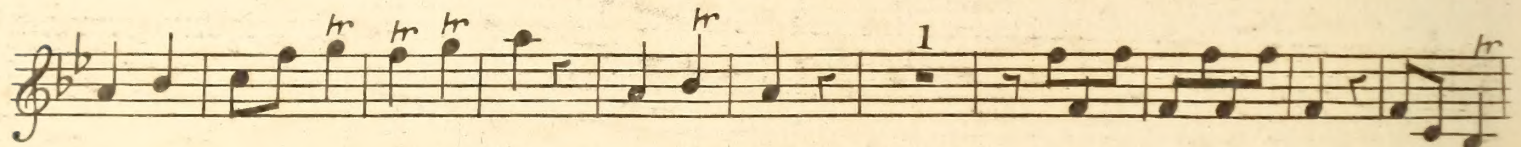
*Allegro*

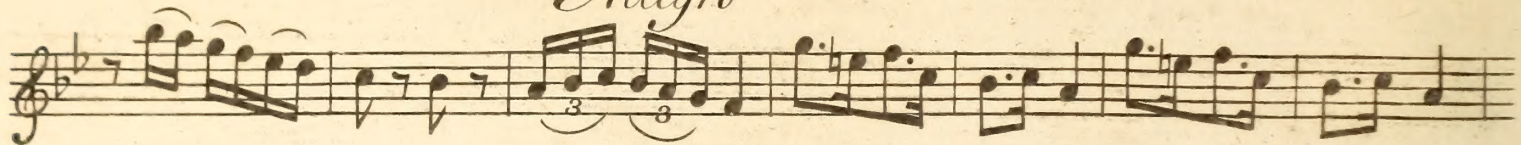
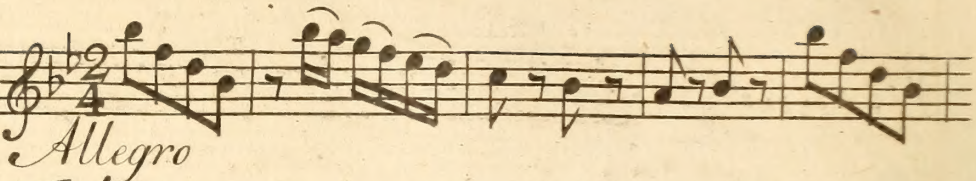

VIOLINO

*Menuetto*

*Spiritoso*

VIOLINO

SONATA III *Allegro*

VIOLINO

*Menuetto*

*Allegro*

VIOLINO

SONATA IV

*Allegro*

# VIOLINO

9

## *Menuetto*

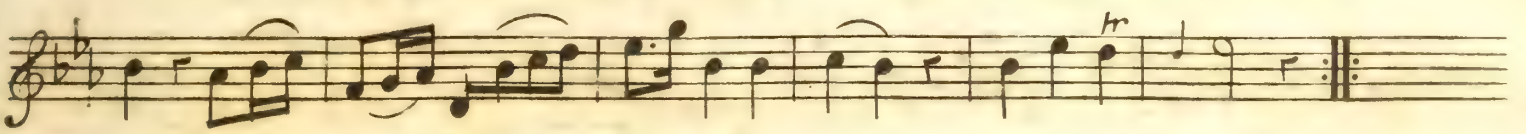
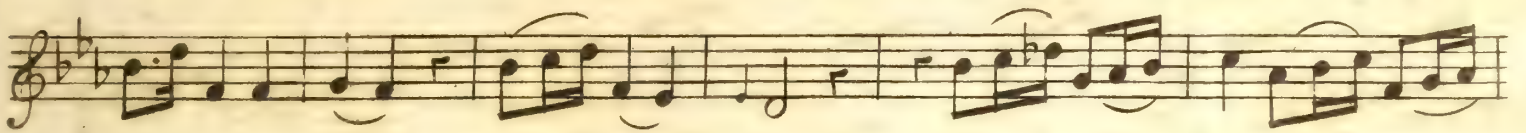
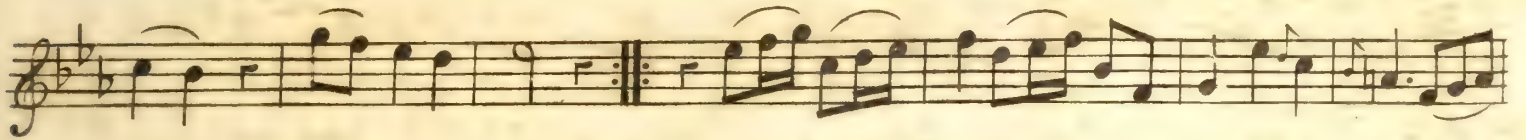
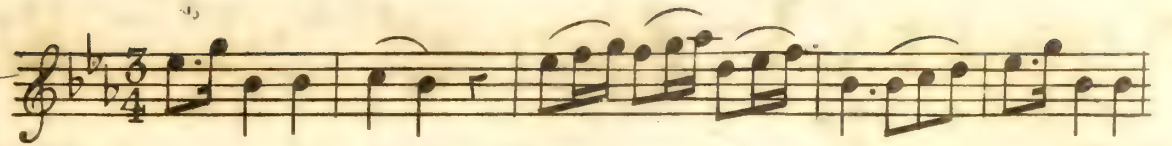

## *Vivace*

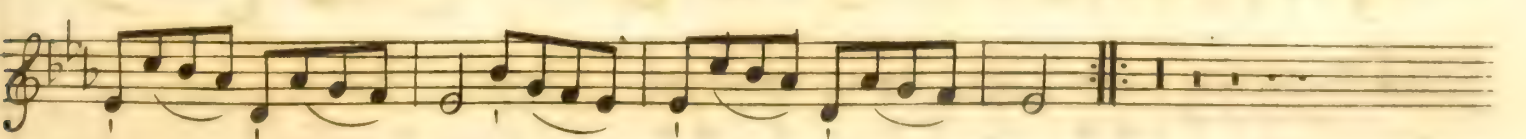
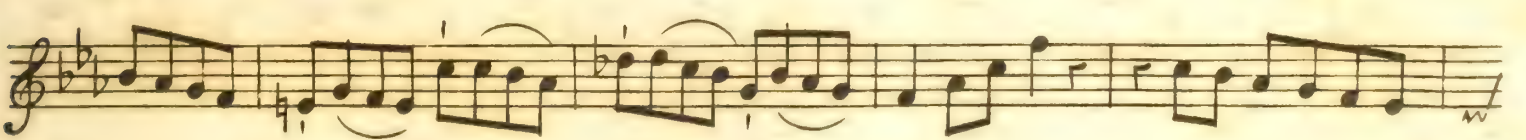
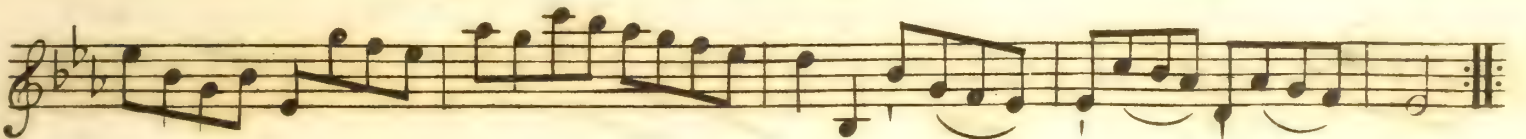
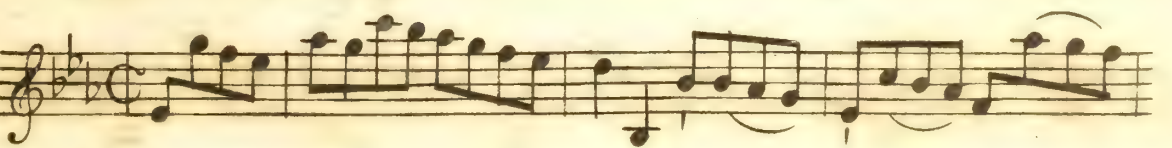

VIOLINO

SONATA V

*Vivace*

*Andante*  
*Moderato*

# VIOLINO

11

*Presto*

VIOLINO

12

SONATA VI

*Allegro*

*Presto*

# VIOLINO

## Menuetto

